

FRONT ELEVATION

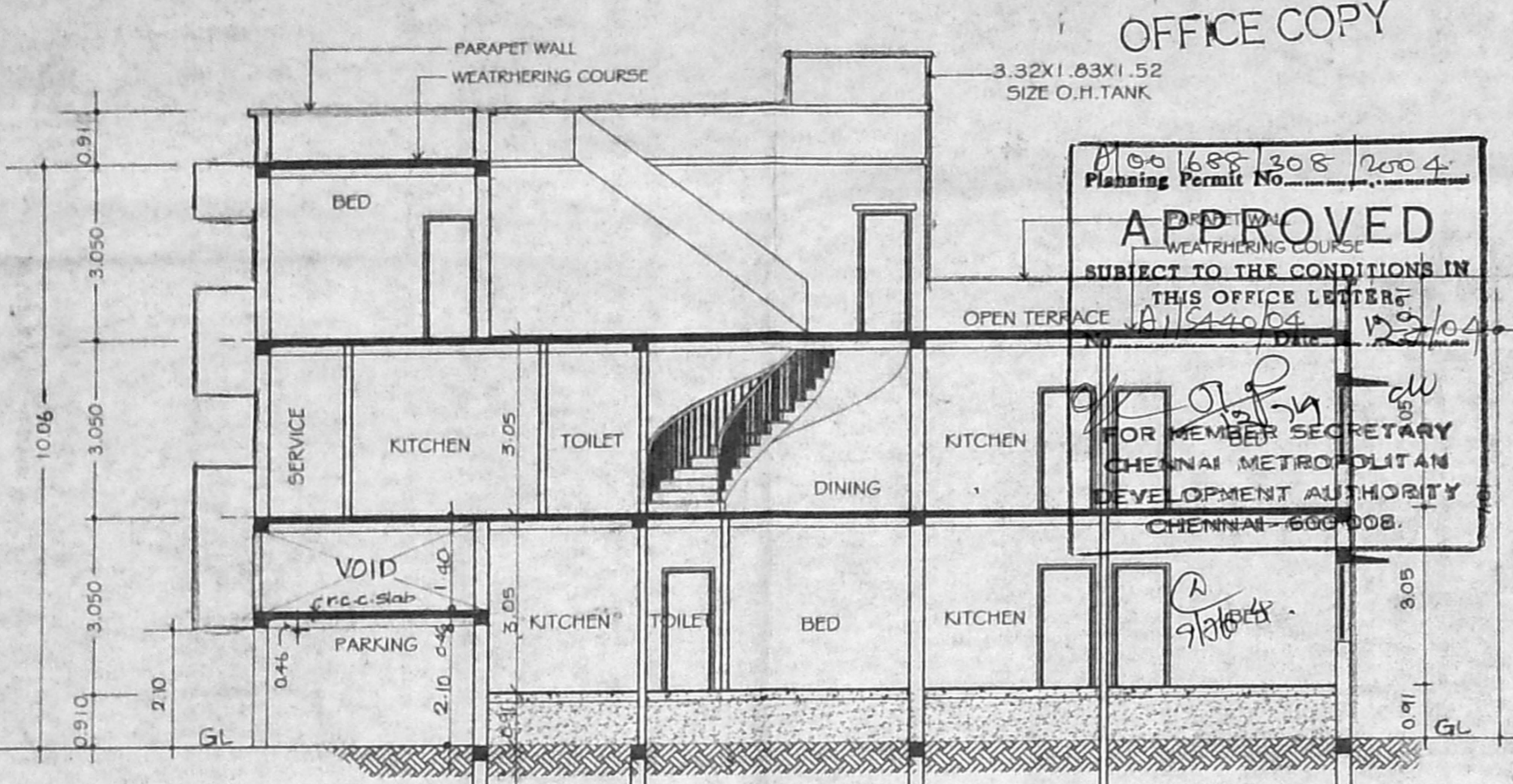

SECTION A-A'

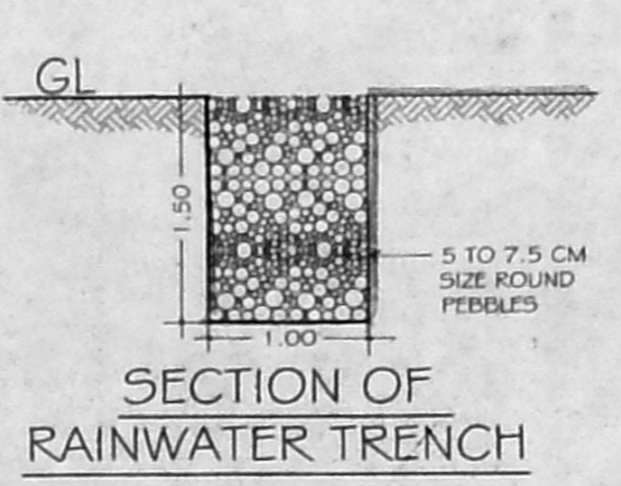

SECTION OF RAINWATER TRENCH

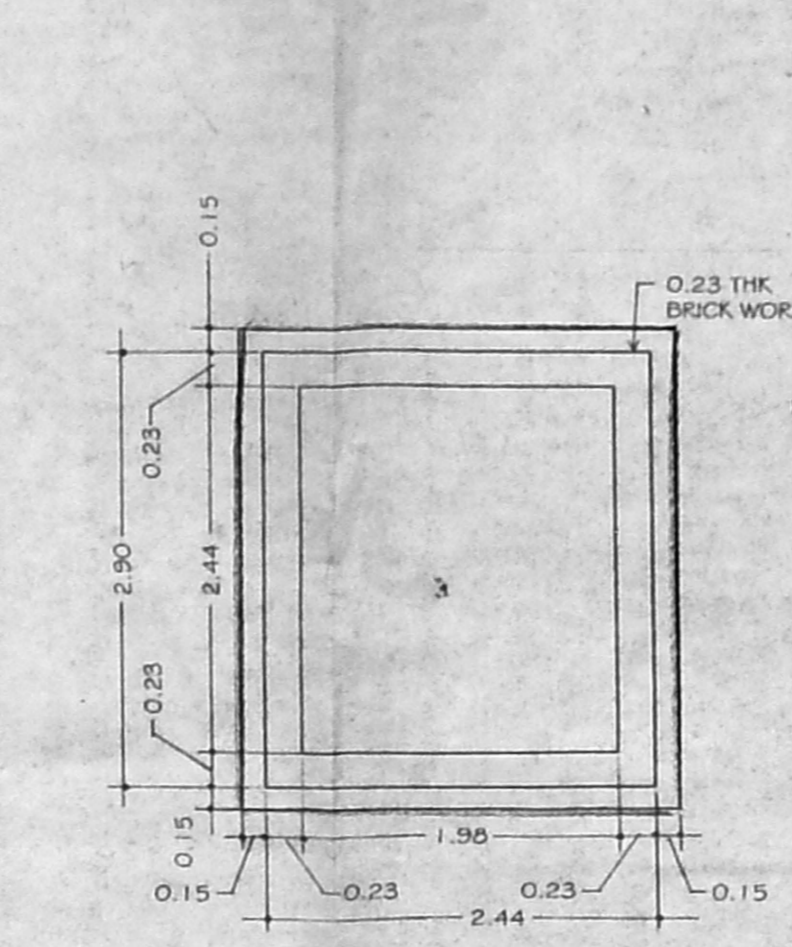

PLAN OF SUMP

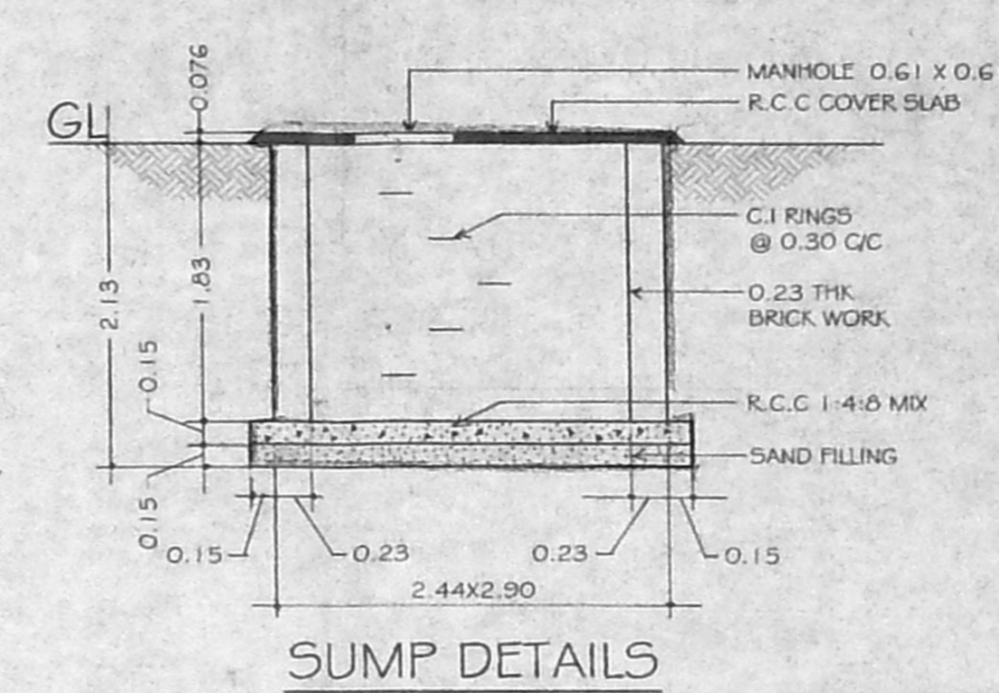

SUMP DETAILS

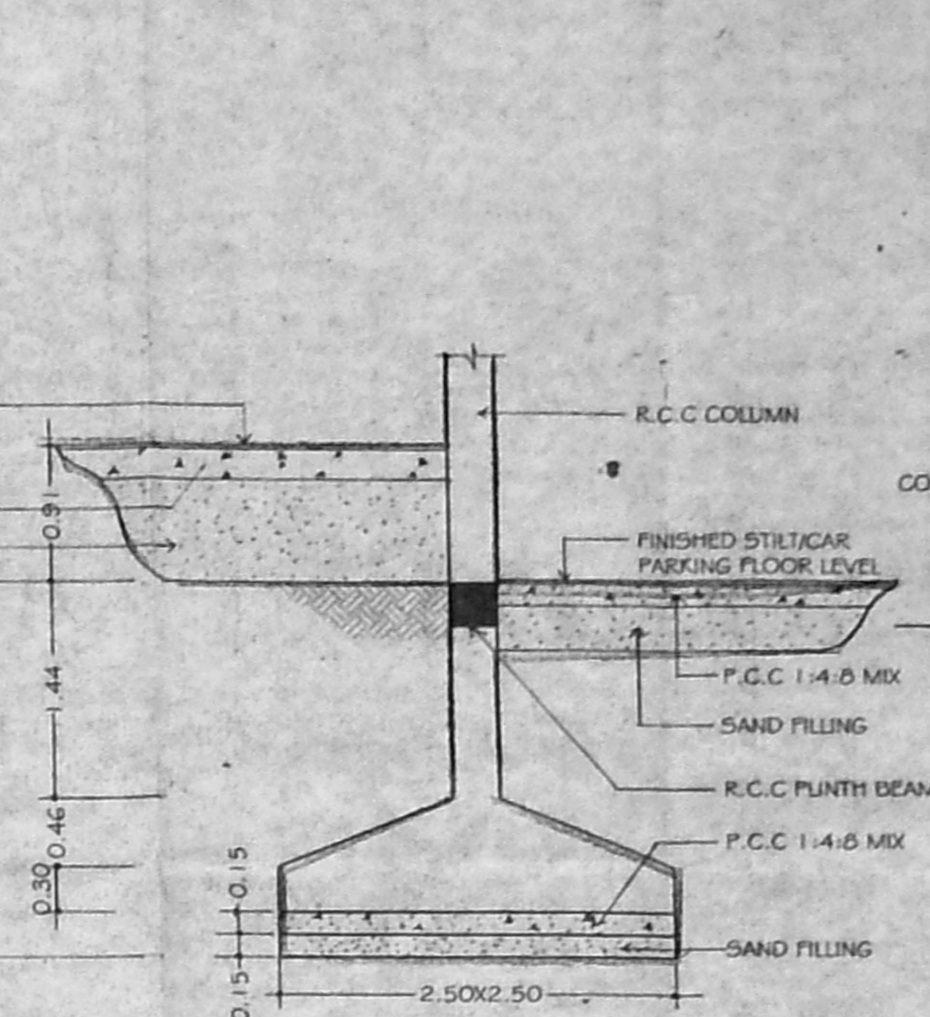

FOUNDATION DETAILS

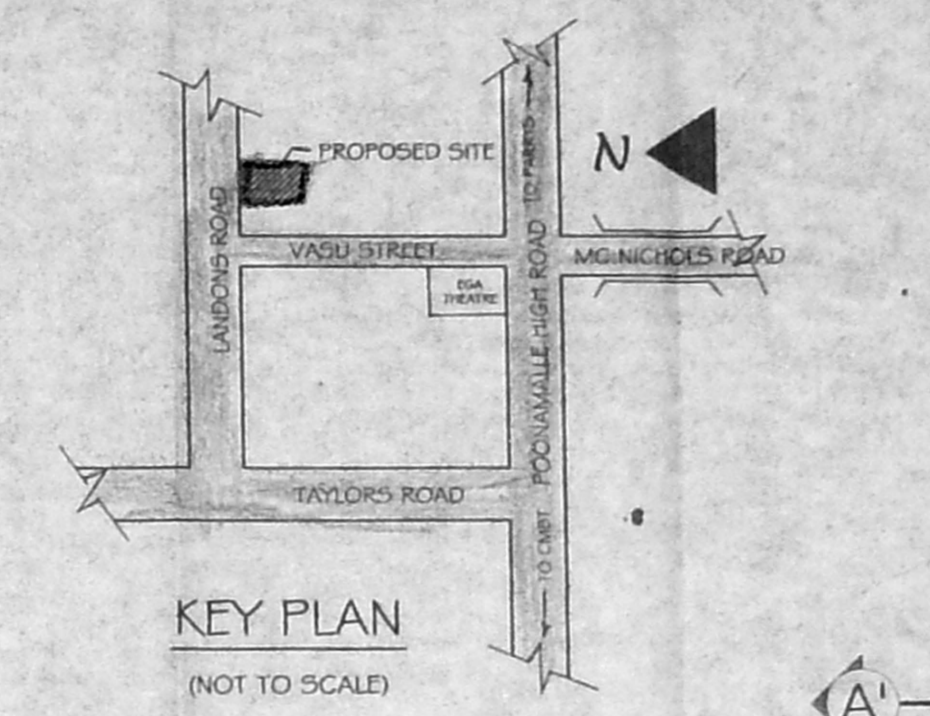

KEY PLAN

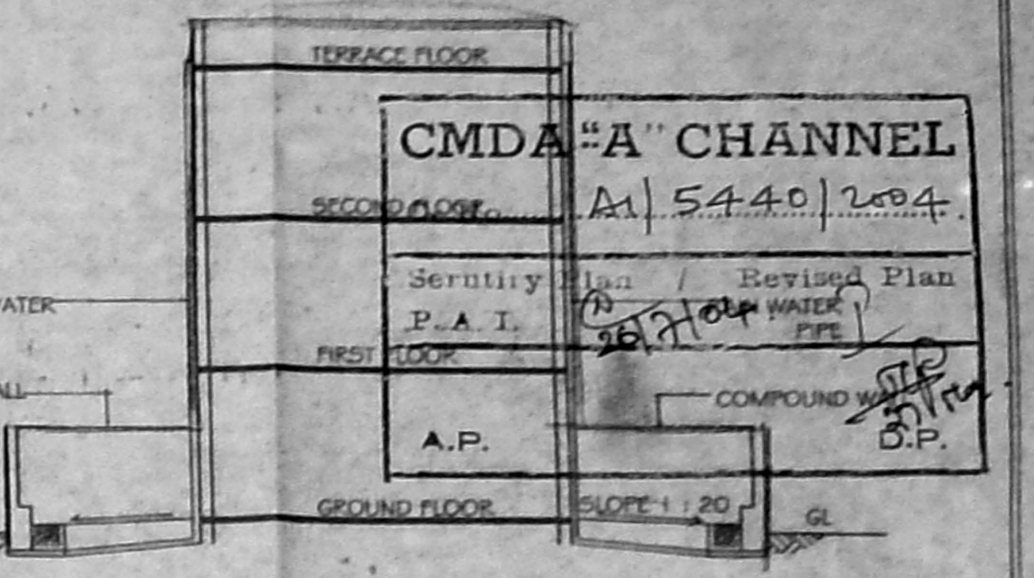

RAIN WATER CONSERVATION ARRANGEMENT

SCHEDULE OF JOINERY

MD	MAIN DOOR	1.07 X 2.13
D	DOOR	1.20 X 2.13
D1	DOOR	0.91 X 2.13
D2	DOOR	0.76 X 2.13
W	WINDOW	1.83 X 1.35
W1	WINDOW	1.22 X 1.35
W2	WINDOW	0.91 X 1.22
V	VENTILATOR	0.61 X 0.61
O	OPENING	1.83 X 2.13
O1	OPENING	0.91 X 2.13
O2	OPENING	1.22 X 0.61

AREA STATEMENT (Area in Sq.m)

PLOT AREA	376.95
GROUND FLOOR AREA	142.87
FIRST FLOOR AREA	242.07
SECOND FLOOR AREA	91.13
TOTAL AREA	476.07
F.S.I	1.26
PLOT COVERAGE	64.20%

PLAN SHOWING THE PROPOSED RESIDENCE AT DOOR NO. OLD NO. 15 & 15/1 NEW NO. 29 & 31 LANDONS ROAD, KILPAUK, CHENNAI 600 010.

R.S. NO. 154/87, BLOCK NO. 13, EGMORE DIVISION

COLOUR INDEX

	PROPOSED SHOWN THUS
	ROAD SHOWN THUS
	SITE SHOWN THUS

ALL DIMENSIONS ARE IN METERS ONLY

SCALE: 1:100, 1:50 DATE: DRAWN: KALASELVI.M

SIGNATURE OF THE OWNER

N. RACHAKRISHNAN (REGD. P.A. HOLDER FOR MR. E. NITYANAND)

D. SURESH KUMAR, A.I.A., A.I.D., Regd. Architect & Interior Designer CA/93/16773 A.I.L.A. A-9433/A.I.D. AM-1064 Licensed Surveyor RA-330 Corp of Chennai Plot No. 95A, Duraimay Street, Ayyavoo Naidu Colony, Aminjikarai, Chennai-600 047 ARCHITECTS: VISTHA

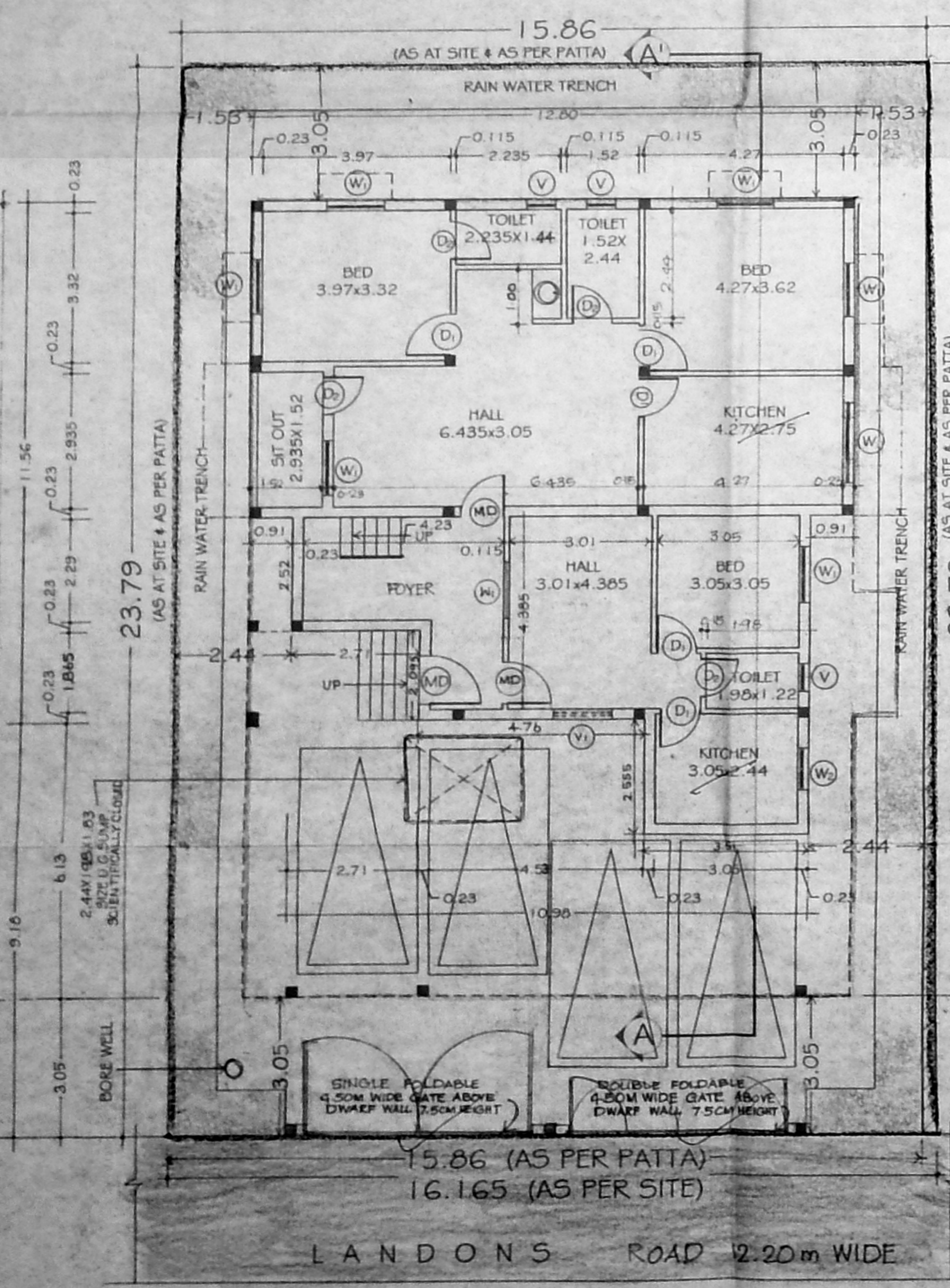

SITE & STILTCUM GROUND FLOOR PLAN

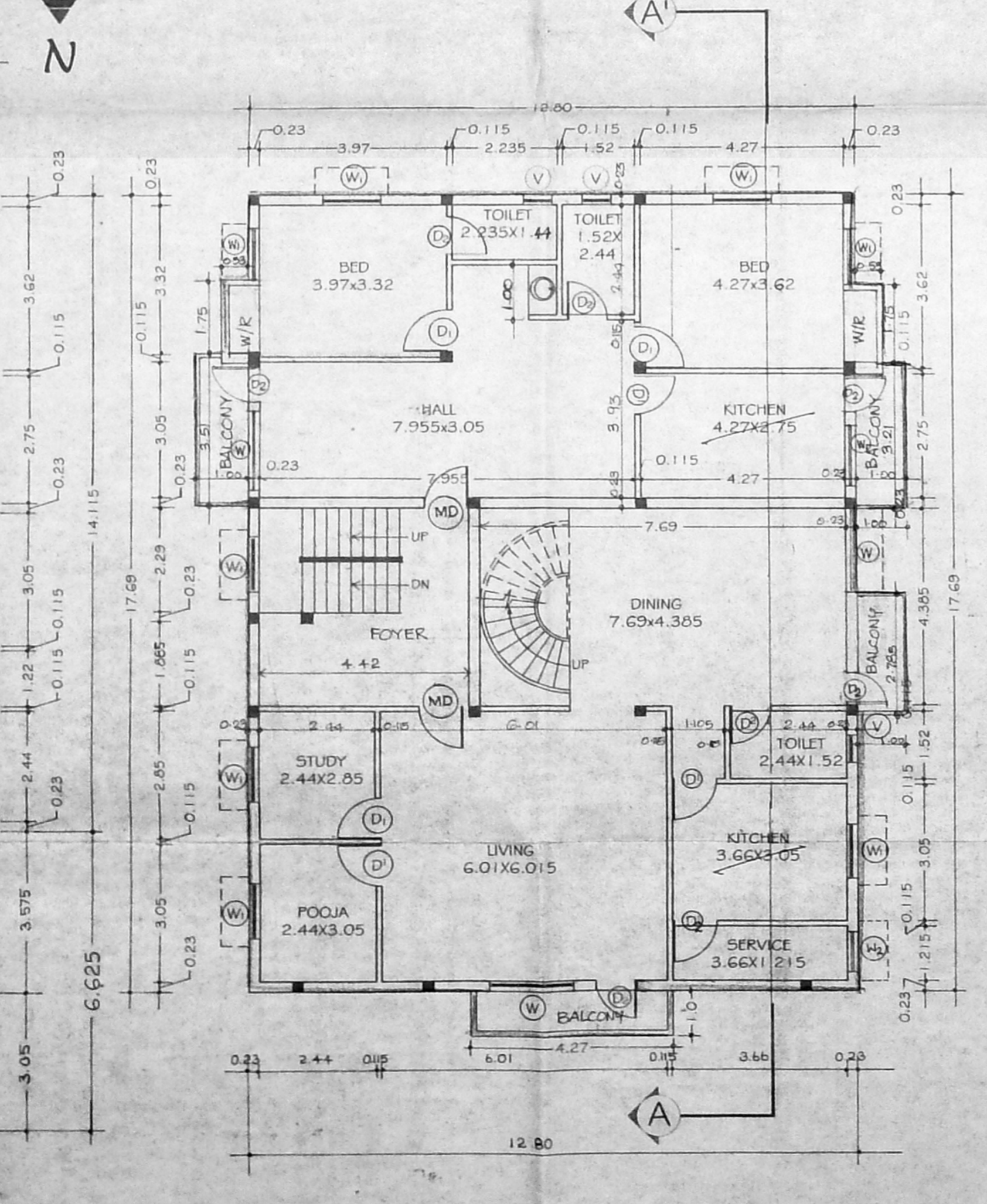

FIRST FLOOR PLAN

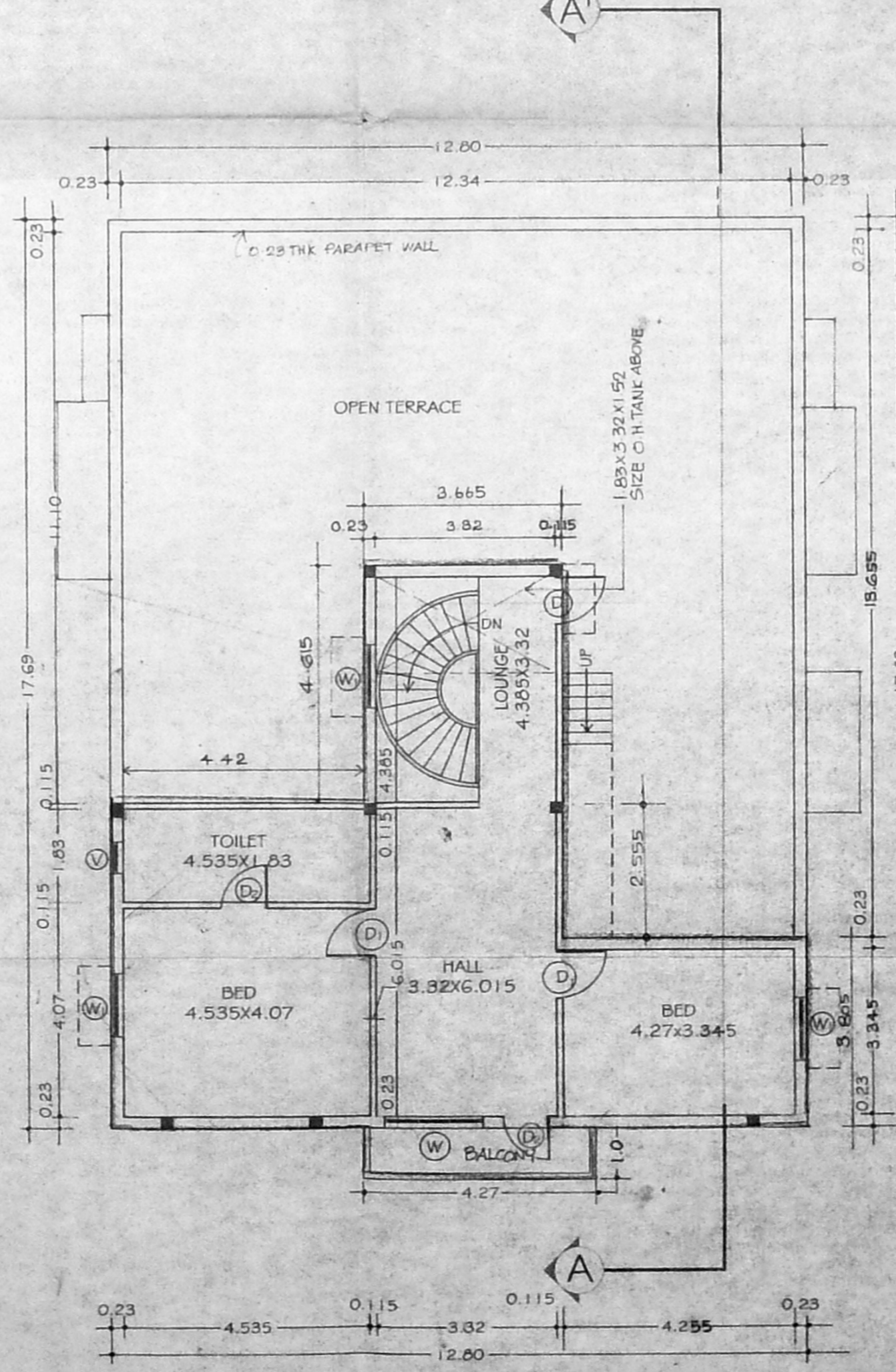

PART SECOND FLOOR PLAN

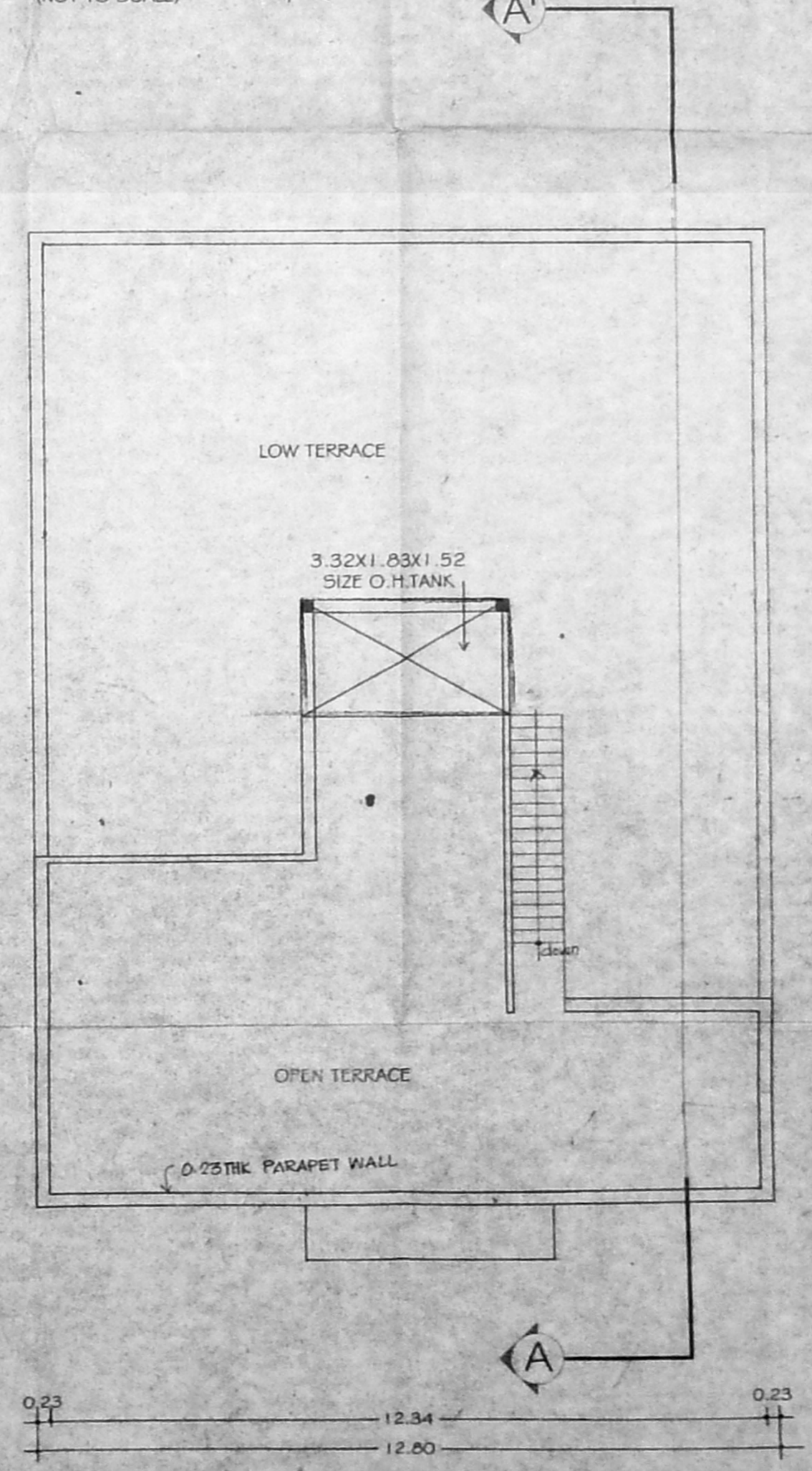

TERRACE FLOOR PLAN

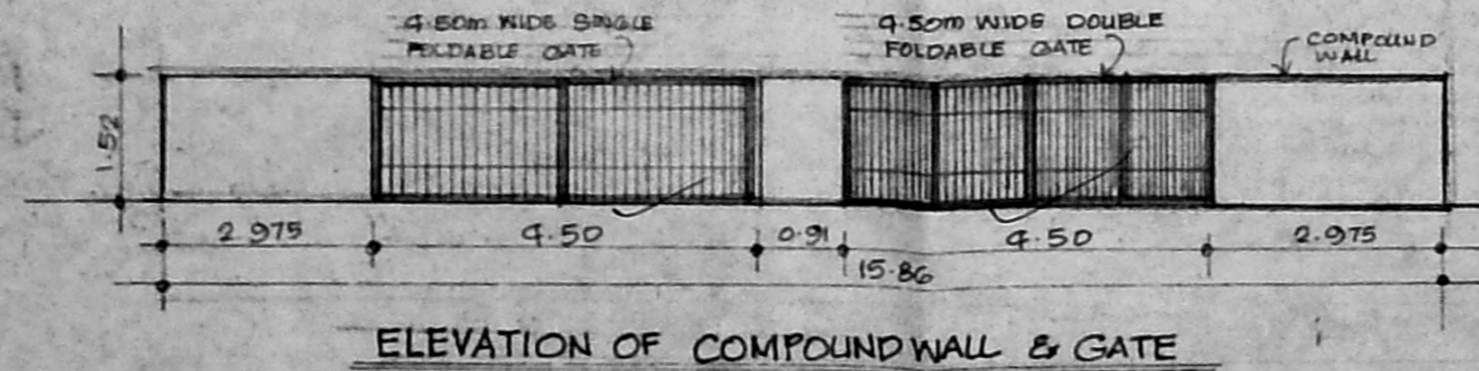

ELEVATION OF COMPOUND WALL & GATE

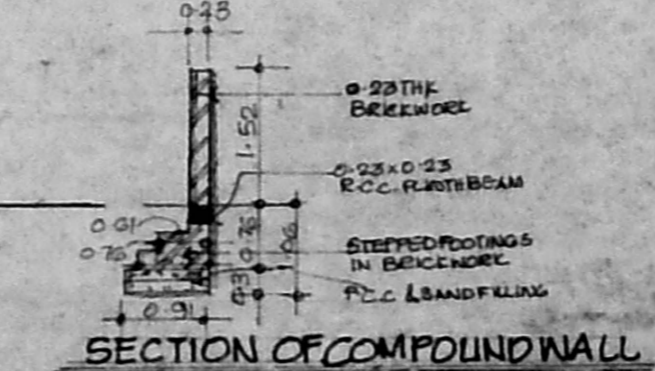

SECTION OF COMPOUND WALL